"Sparv Fars polska"
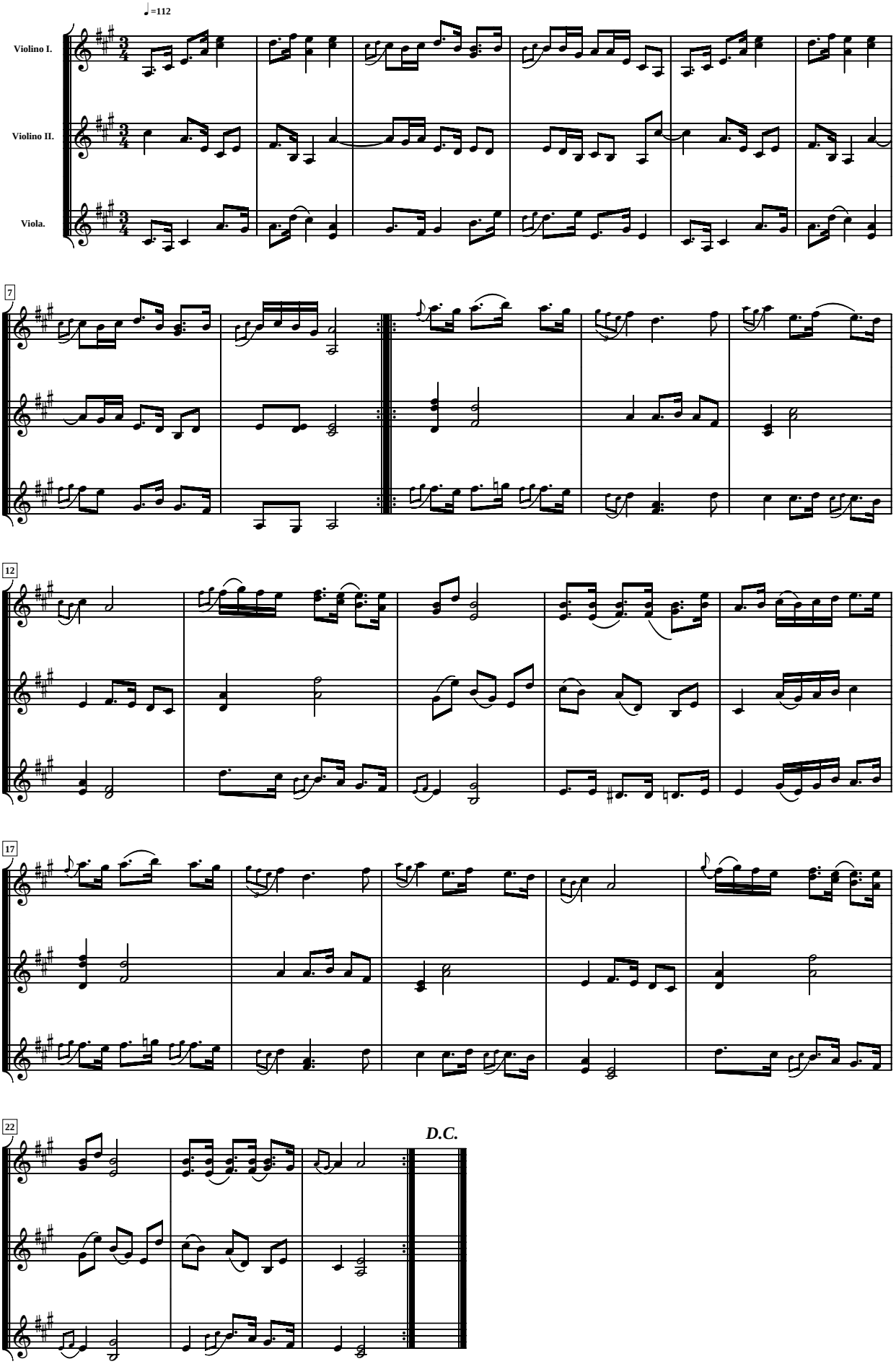
Trad. Rättvik