Edholms schottis

Magnus Edholms 40-årslåt
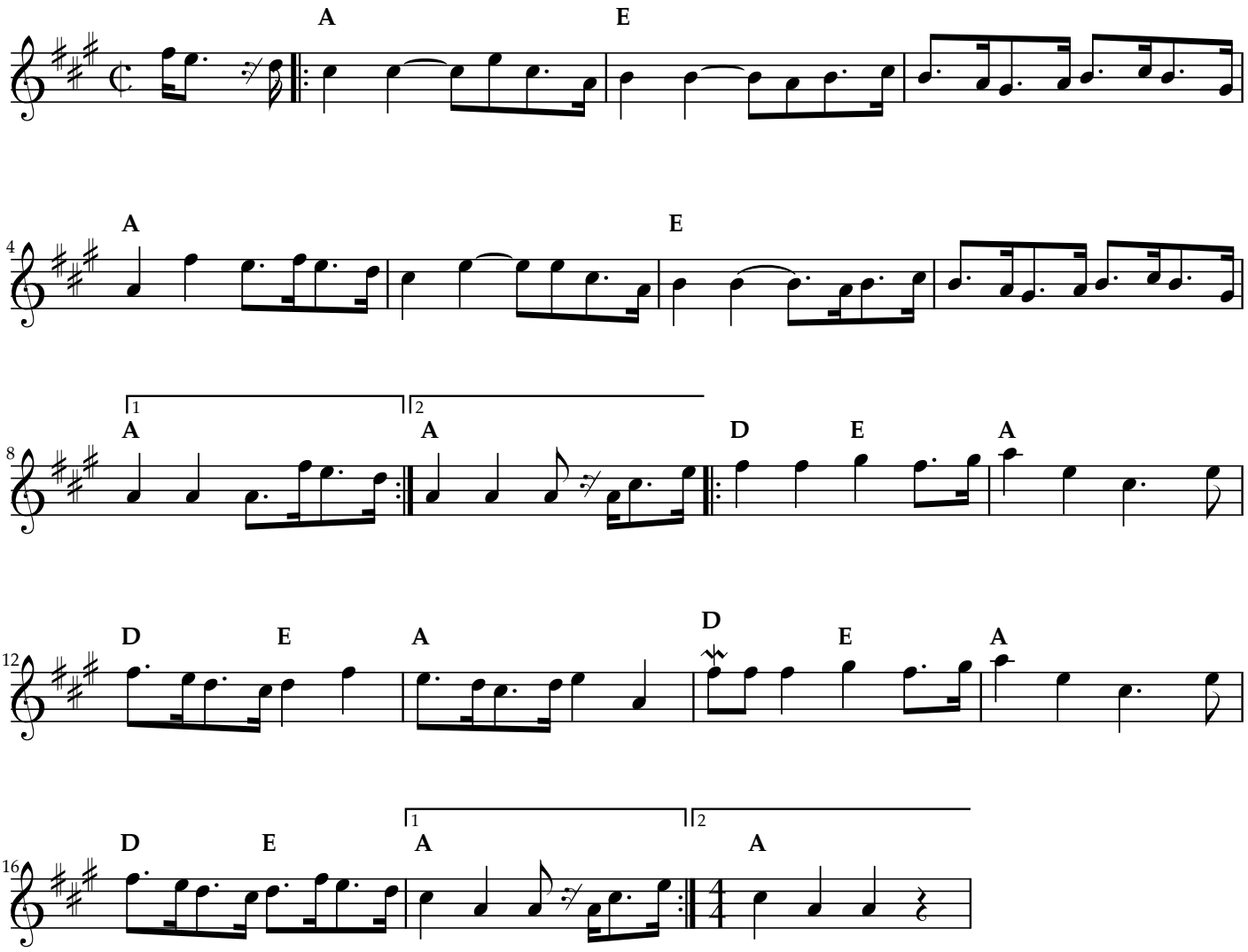
Anders Eriksson 2008